

Planning Permit No. A 23 233 39/92
APPROVED
 SUBJECT TO THE CONDITIONS IN THIS OFFICE LETTER.
 No. 43 29642/92 Date 12/11/83
 FOR MEMBER SECRETARY
 MADRAS METROPOLITAN
 DEVELOPMENT AUTHORITY
 MADRAS - 600 008.

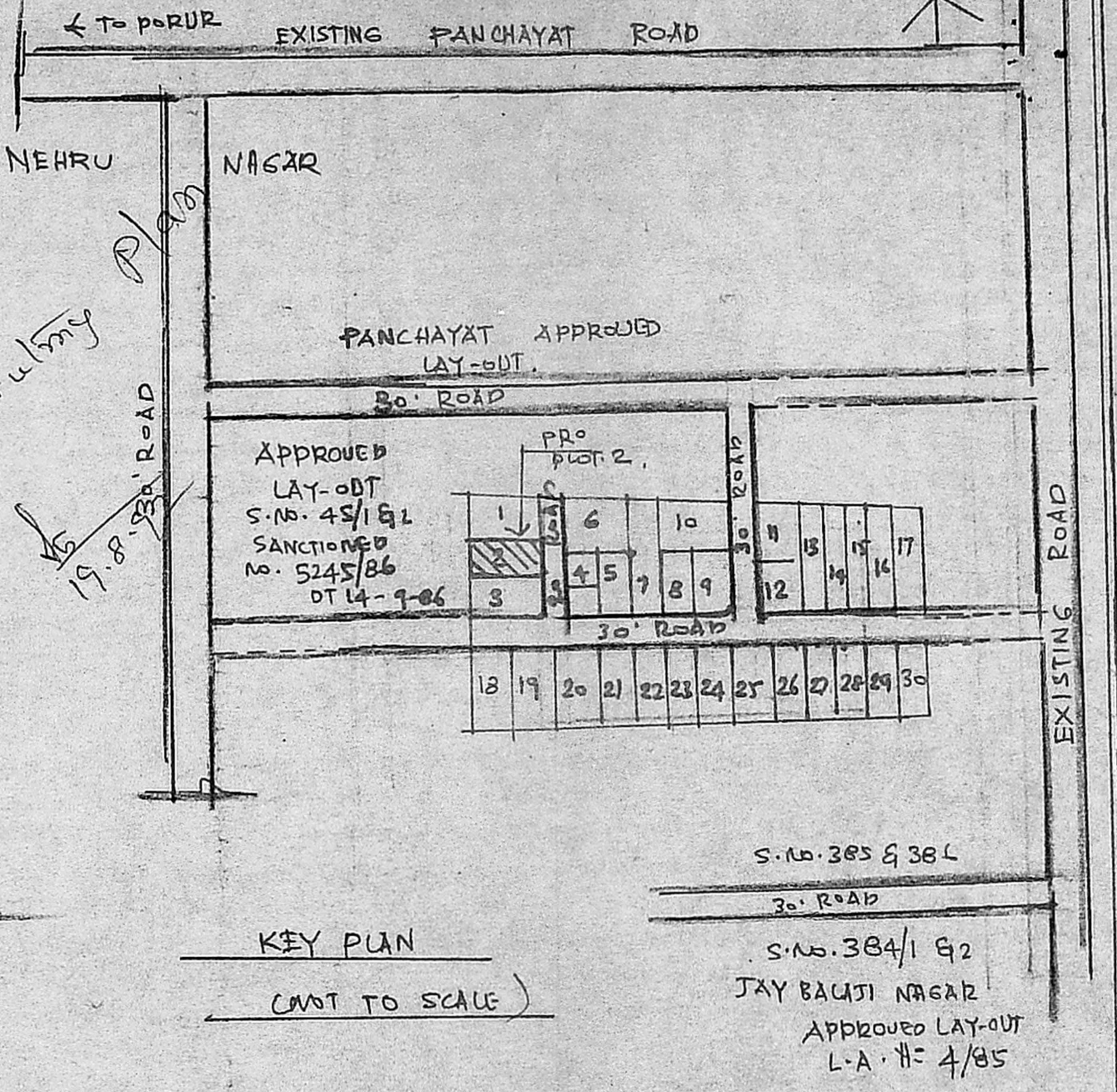
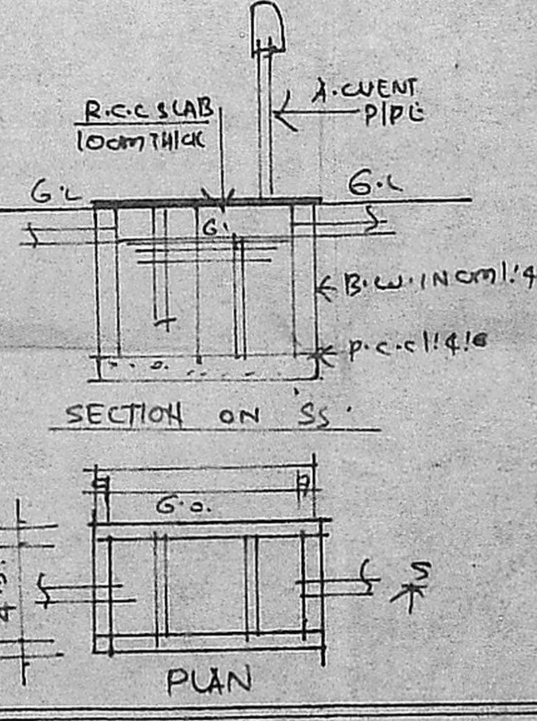
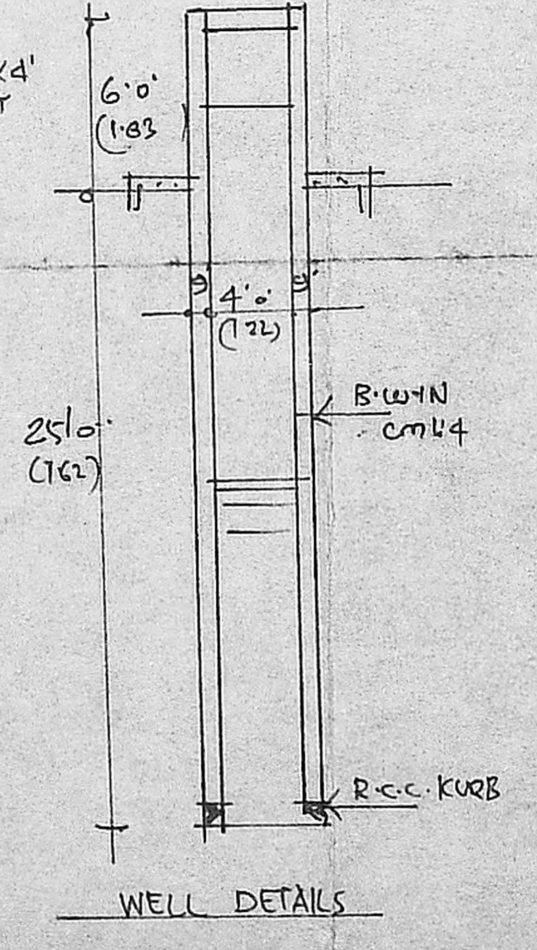
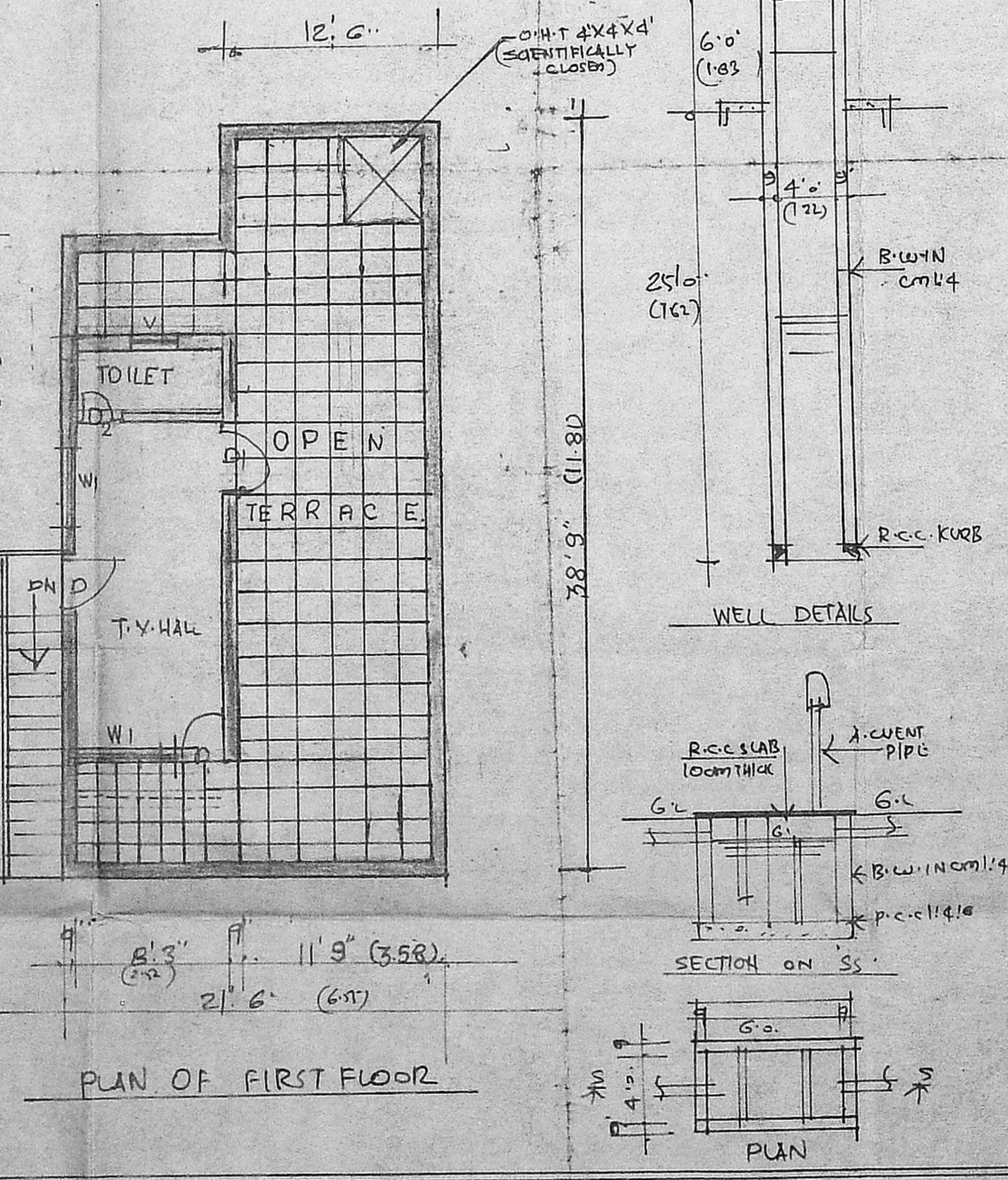
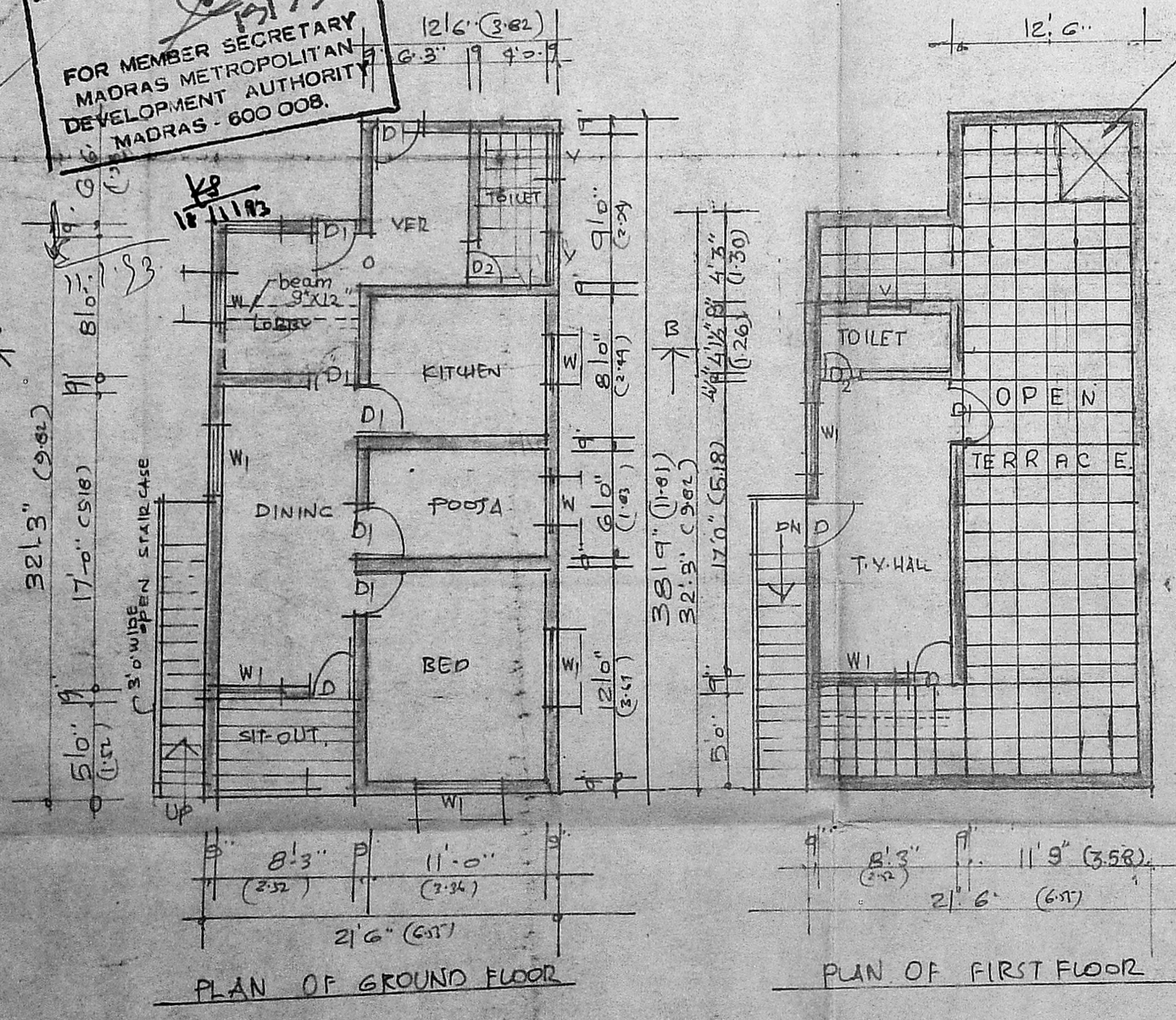
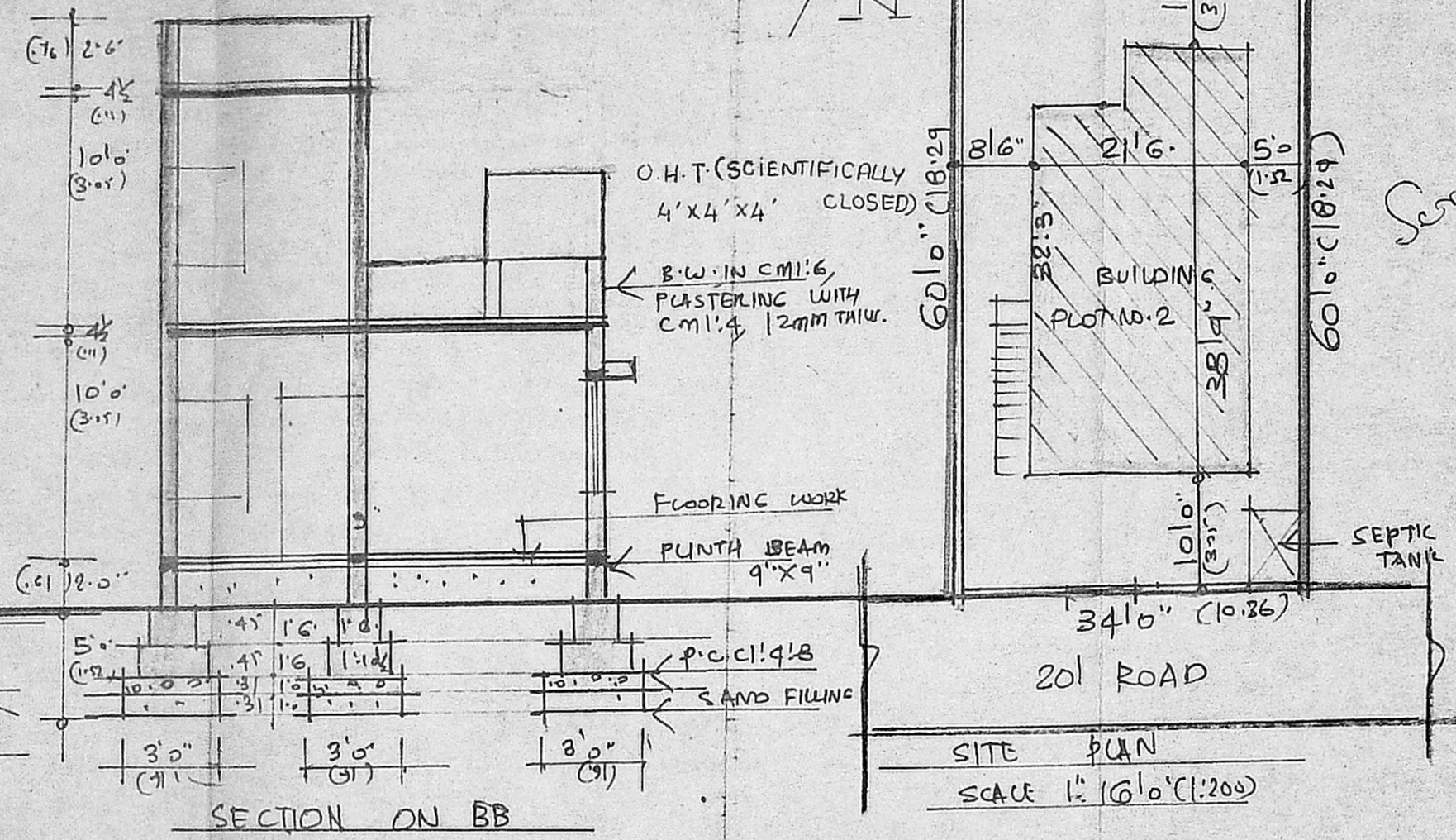
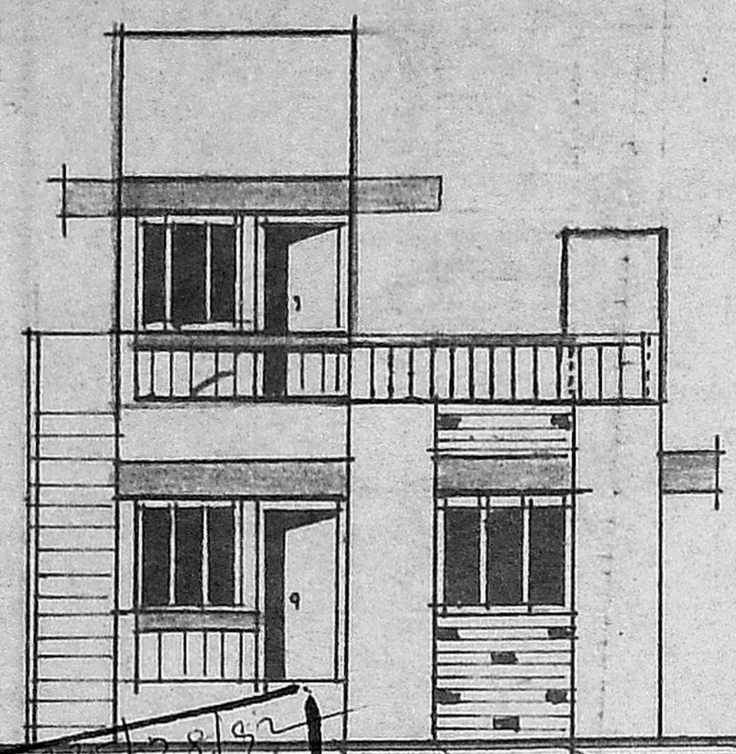

AREA	SQ. FT.	SQ. MET.	JOINERY	FT	MT
PLOT AREA	2070.00	192.00	D. DOOR	3'3" X 7'0"	1.00 X 2.13
G. FLOOR AREA (EXG)	445.00	39.00	D1. DOOR	3'0" X 7'3"	1.31 X 2.13
G. FLOOR AREA (CPR)	360.00	33.00	D2. DOOR	2'6" X 7'0"	0.76 X 2.13
G. FLOOR AREA (TOTAL)	775.00	72.00	W1 WINDOW	3'0" X 5'0"	0.91 X 1.52
F. FLOOR AREA (PRO)	224.25	21.00	W1 WINDOW	4'0" X 5'0"	1.37 X 1.52
TOTAL AREA	999.25	93.00	V. VENTILATOR	3'0" X 3'0"	0.91 X 0.91
PLOT COVERAGE	37%				
FLOOR AREA RATIO	0.48				

NOTE
 ROADS
 PROPOSAL
 EXISTING
 BOUNDARY

PLAN SHOWING THE PROPOSED ADDITIONS AND THE EXISTING BUILDING TO BE REGULARISED AT PLOT NO. 2, PONNAMMAL NAGAR S.N. 387/2 PT, KODAMBAKKAM VILLAGE, DIVISION. 48 128 (OLD. 76) RAMAVARAM, MADRAS. SCALE 1" = 8'0" (1:100)

OWNER
 SM. NAGARAJAN, B. Arch., A.I.T., A.T.V., M.C.A.
 REGISTERED ARCHITECT, REGN. NO: CA/78/2528
 REGISTERED VALUER, REGN. NO: CAT/1/67/1986
 CENTRAL BOARD OF DIRECT TAXES,
 516, First Floor Srinivasa Road,
 T. Nagar, Madras-600 017.
 S. Kumaranvel, D.C.E.
 Consulting Civil Engineer & Contractor
 Class II Licensed Surveyor,
 CORPORATION OF MADRAS
 NO. 4/60, KANNADASAN NAGAR,
 MADRAS-600 051.

LICENSED SURVEYOR.